

PREPARED FOR: CINDY CUTTS
C-21 SKANDIA
822 E GENEVA
DELAVER, WI, 53115

PLAT OF SURVEY

- OF -

J.K. SURVEYING INC.
N3705 WILLOWBEND LANE
LAKE GENEVA, WI, 53147
262-248-3697

A PARCEL OF LAND LOCATED IN THE SOUTHWEST 1/4 OF SECTION 27,
TOWN 2 NORTH, RANGE 15 EAST, VILLAGE OF DARIEN, WALWORTH COUNTY,
WISCONSIN, DESCRIBED AS FOLLOWS: COMMENCE AT A POINT AT THE
INTERSECTION OF THE CENTER LINE OF UNITED STATES HIGHWAY "14"
AND COUNTY TRUNK HIGHWAY "X"; THENCE S 59°10' W, ALONG THE
CENTER LINE OF SAID COUNTY TRUNK HIGHWAY, 34.53 FEET; THENCE
N 47°53' W 34.52 FEET TO THE POINT OF BEGINNING; THENCE CONTINUE
N 47°53' W, ALONG THE RIGHT-OF-WAY OF SAID U.S.H. "14", 166.90
FEET; THENCE S 43°34' W 136.05 FEET; THENCE S 42°37'14" E
125.61 FEET TO THE RIGHT-OF-WAY OF SAID COUNTY TRUNK HIGHWAY "X";
THENCE N 59°10' E, ALONG SAID R.O.W., 154.31 FEET TO THE POINT
OF BEGINNING.

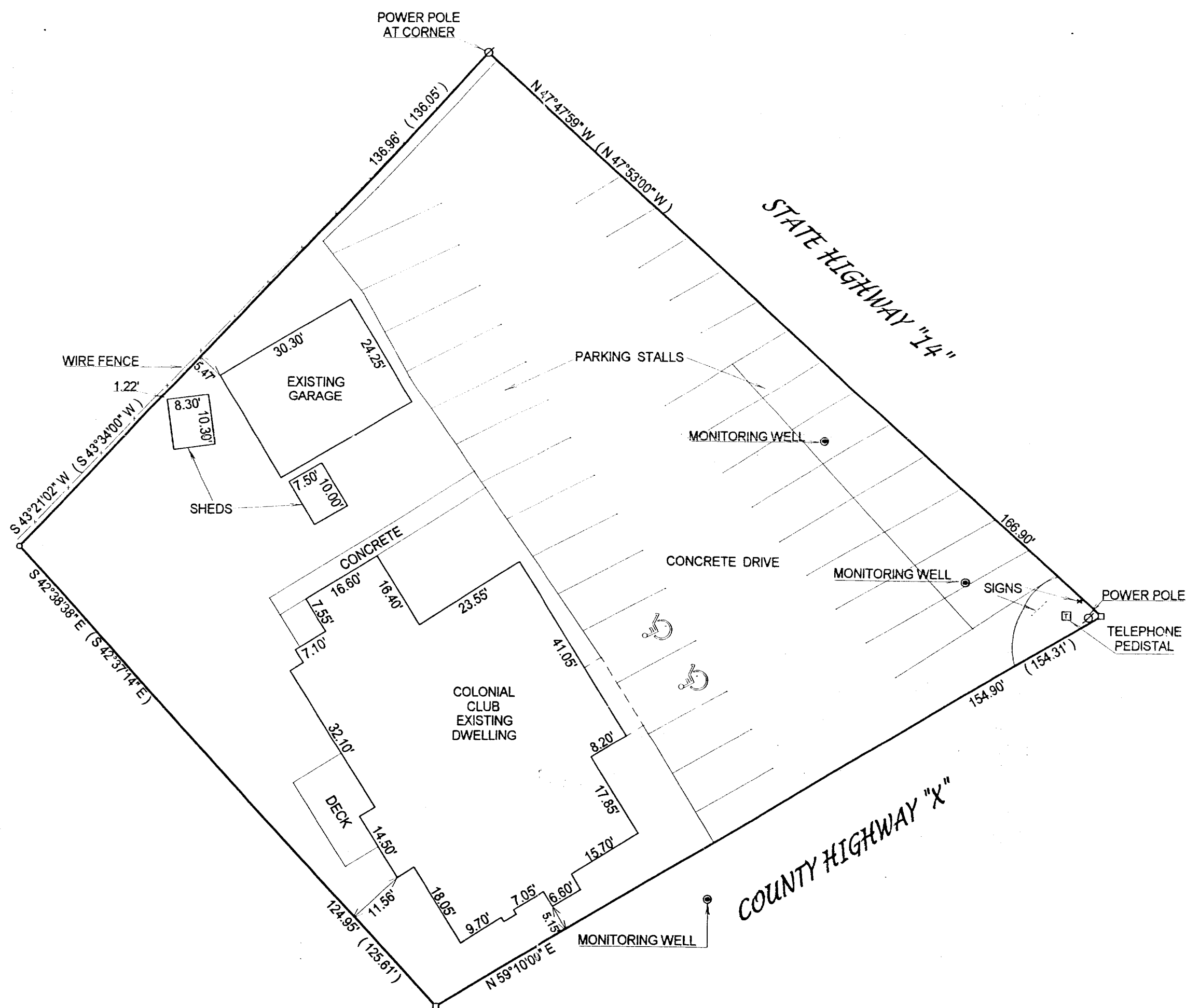

- () = recorded as
- = found iron bar
- = found iron pipe
- = set iron pipe
- = set iron bar

SCALE 1" = 20'

JOB # 02-257

TAX ID # QVD00057 QVD00058

COMPARE LEGAL DESCRIPTION ABOVE AND DRAWING WITH DEED, FOR BUILDING RESTRICTIONS AND
EASEMENTS NOT SHOWN REFER TO DEED, ABSTRACT, SOURCES AND LOCAL MUNICIPAL CODES. NOTIFY
THE SURVEYOR IMMEDIATELY OF ANY DISCREPANCY.

"I hereby certify that I have surveyed the above described property and that
the above map is a true representation thereof and shows the size and
location of all visible structures, apparent easements and encroachments
if any."

This survey is made for the present owners of the property, and those who
purchase, mortgage, or guarantee the title thereto, within one year from
the date hereof.

DATED THIS THE 6th DAY OF JUNE 2002.

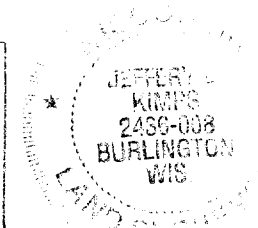
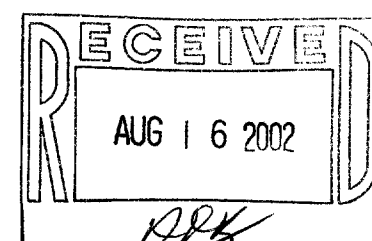

JEFFREY L. KIMPS S-2436
Wisconsin Registered Land Surveyor
(original if signed in red)